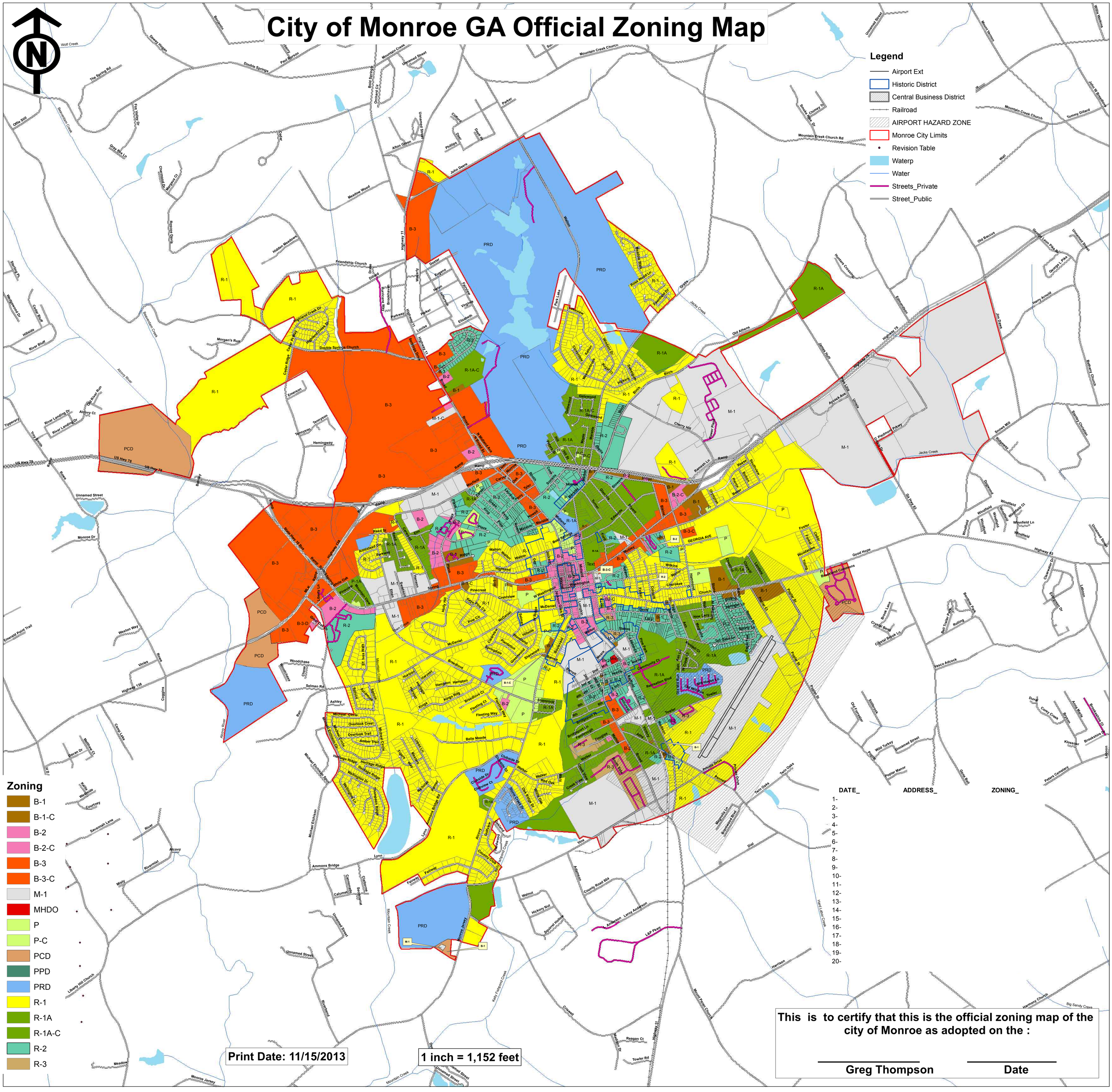City of Monroe GA Official Zoning Map